



PLACE
STAMP
HERE



"ALL DONATIONS ARE 501(C) TAX DEDUCTIBLE"

Come See Us There

**HALF MOON
GRILL & SALOON**

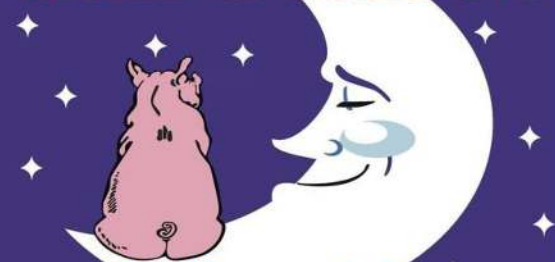

www.halfmoontyler.com

for more information

HALF MOON GRILL & SALOON

16884 FM 2493

TYLER, TX 75703



Sponsorship Opportunities

Platinum Tournament Sponsor \$1000
The B I G dog sponsorship includes 2 four-person teams, advertising signage with your company (or personal) name at the clubhouse, tee box & Half Moon Charity Auction with radio & internet advertising

Gold Sponsor \$500
Includes a four-person team, tee box sign with your company or personal name & internet advertising

Black Diamond Sponsor \$300
Includes hole in one, long drive & closest to pin sign & internet advertising

Other sponsorships available \$100
Drink Cart Girl, Candy Bar Hole, Driving Range, Tee Box Sign, Lunch Sponsor

**13th ANNUAL
LADIES GOLF
EXTRAVAGANZA
AND AUCTION**

Saturday May 7, 2016

Proceeds Benefitting





DRESS IN THE WIFES BEST

**ANYONE WEARING LADIES ATTIRE
MAY HIT FROM THE LADIES RED TEE BOX
WITH NO QUESTIONS ASKED!**

(All others must hit from the back tees)

- **MEN DRESS AS WOMEN & WOMEN AS MEN**
(If You Have The Guts)
- **INDIVIDUAL AND TEAM BEST DRESSED AWARD**
- **AWARDS GIVEN OUT AFTER TOURNAMENT AT
HALF MOON GRILL AND SALOON**
- **FREE BBQ BUFFET AND PRIZE GIVEAWAYS
AFTER GOLF AT "THE MOON"**

EARLY REGISTRATION BEFORE APRIL 30th

TIME & LOCATION

SATURDAY MAY 7, 2016

This years tournament will be hosted
at Garden Valley Resort and Golf Club

CHECK IN TIME 10:30—11 AM

SHOTGUN START AT NOON

**22049 FM 1995, Lindale, TX 75771
(903) 882-6100**

In 2010, the SPCA of East Texas was established to address the need for a local animal adoption center. The SPCA of East Texas is currently developing plans for their beautiful 60 acre site in South Tyler. The vision includes a modern, inviting, family friendly adoption center. The master plan includes a 20 acre dog park, walking trails and picnic sites for the public to enjoy with their pets.

Located in the heart of our community; This adoption center will not be just a "shelter" or "pound" where people drop off animals to be condemned to die. We will help all dogs and cats entering our program find loving forever homes. We want Tyler and Smith County to be recognized as an area of hope for homeless animals.

In 2014, the SPCA of East Texas opened the first local low cost spay/neuter clinic for Tyler. Serving the public, our SNIPPET Clinic has already performed over 3500 surgeries to prevent unwanted litters of puppies and kittens and reduce the number of animals euthanized by local animal control agencies.



REGISTRATION FORM

Register online at www.halfmoontyler.com or please fill out the form below and return to Half Moon Grill & Saloon at the following address: 16884 FM 2493, Tyler, TX 75703

For more information please contact Mark Ruehrmund at (903) 530-8126 or email Anthony Trovato at halfmoontyler@gmail.com

YES! SIGN ME UP TO HELP THE SPCA

TEAM CAPTAIN:

Captain will be contacted if changes are necessary

COMPANY:

ADDRESS:

CITY / STATE:

EMAIL::

PHONE::

PLAYER #1:

PLAYER #2:

PLAYER #3:

PLAYER #4:

SPONSORSHIP AND PAYMENT

♥ PLATINUM TOURNAMENT SPONSOR \$1000

★ GOLD SPONSOR \$500

◆ BLACK DIAMOND SPONSOR \$300

EARLY 4SOME \$300

LATE 4SOME \$400

EARLY INDIVIDUAL \$75

LATE INDIVIDUAL \$100

DONATION \$ _____

DRINK CART GIRL \$100

CANDY BAR HOLE \$100

TEE BOX SIGNAGE \$100

LUNCH SPONSOR \$100

MULLIGANS \$5 EA \$ _____

PAYMENT INFORMATION

TOTAL \$ _____

ALL CREDIT CARD INFORMATION IS ENCRYPTED ON A SECURE SYSTEM

VISA

MASTERCARD

AMEX

CC #:

EXP. DATE:

SECURITY CODE:

PRINT NAME:

SIGNATURE:

SIGNATURE AUTHORIZES HALF MOON GRILL AND SALOON SOCIAL CLUB INC. AND / OR JAJ MANAGEMENT INC. TO PROCESS YOUR CHARITY DONATION WITHOUT CREDIT CARD PRESENT OR THE USE OF CHIP TECHNOLOGY